Besoin d'amour
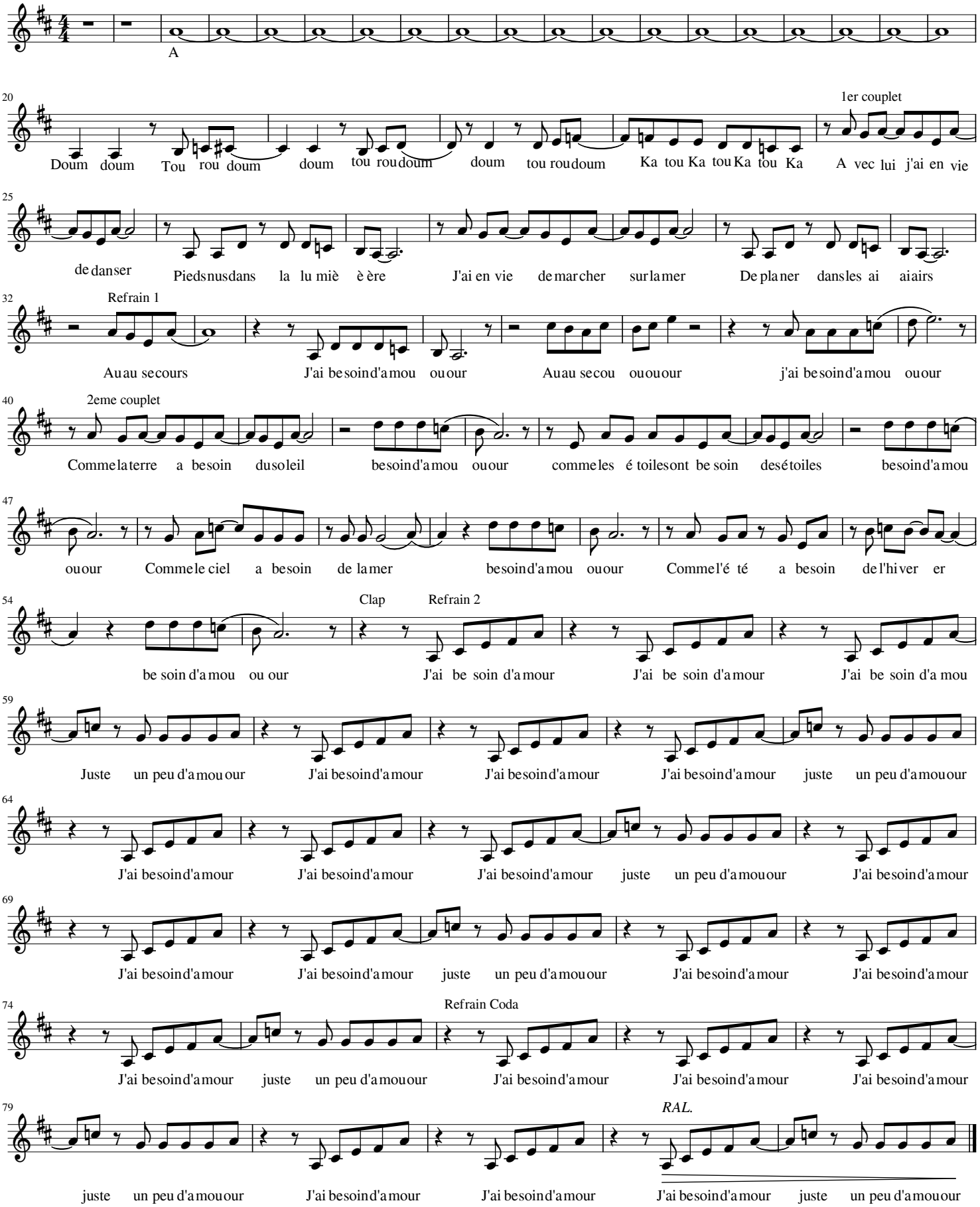
Soprane